Source: Clinical Practice Guideline First Metatarsophalangeal Joint Disorders Panel. Diagnosis and treatment of first metatarsophalangeal joint disorders. J Foot Ankle Surg 2003 May-Jun;42(3):112-54.

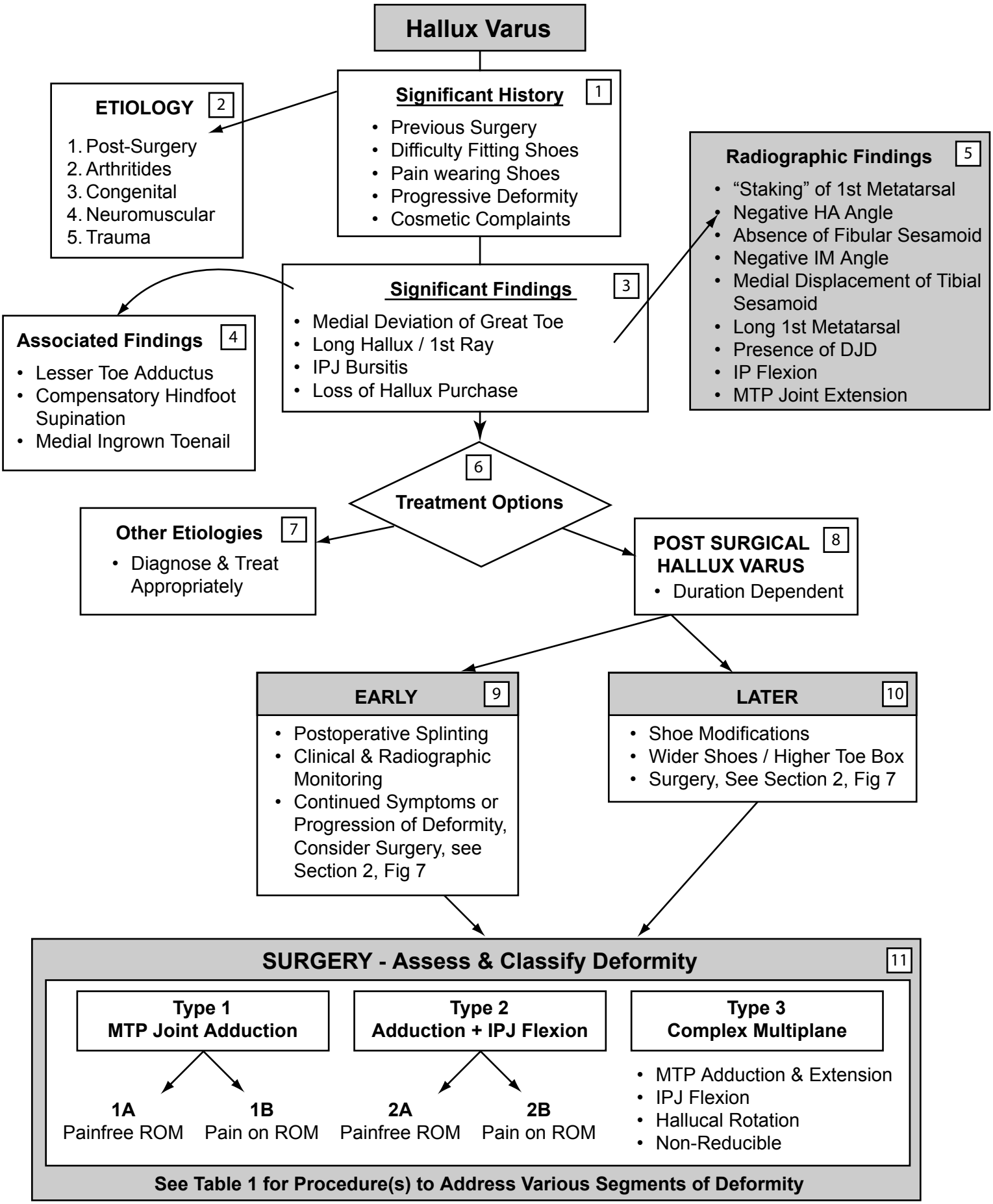

Pathway 4

All copyrights are reserved by the Academy of Ambulatory Foot and Ankle Surgery.