Source: Institute for Clinical Systems Improvement (ICSI). Diagnosis of breast disease. Bloomington (MN): Institute for Clinical Systems Improvement (ICSI); 2008 Jan. 47 p.

Diagnosis of Breast Disease
I. Evaluation of Breast Mass

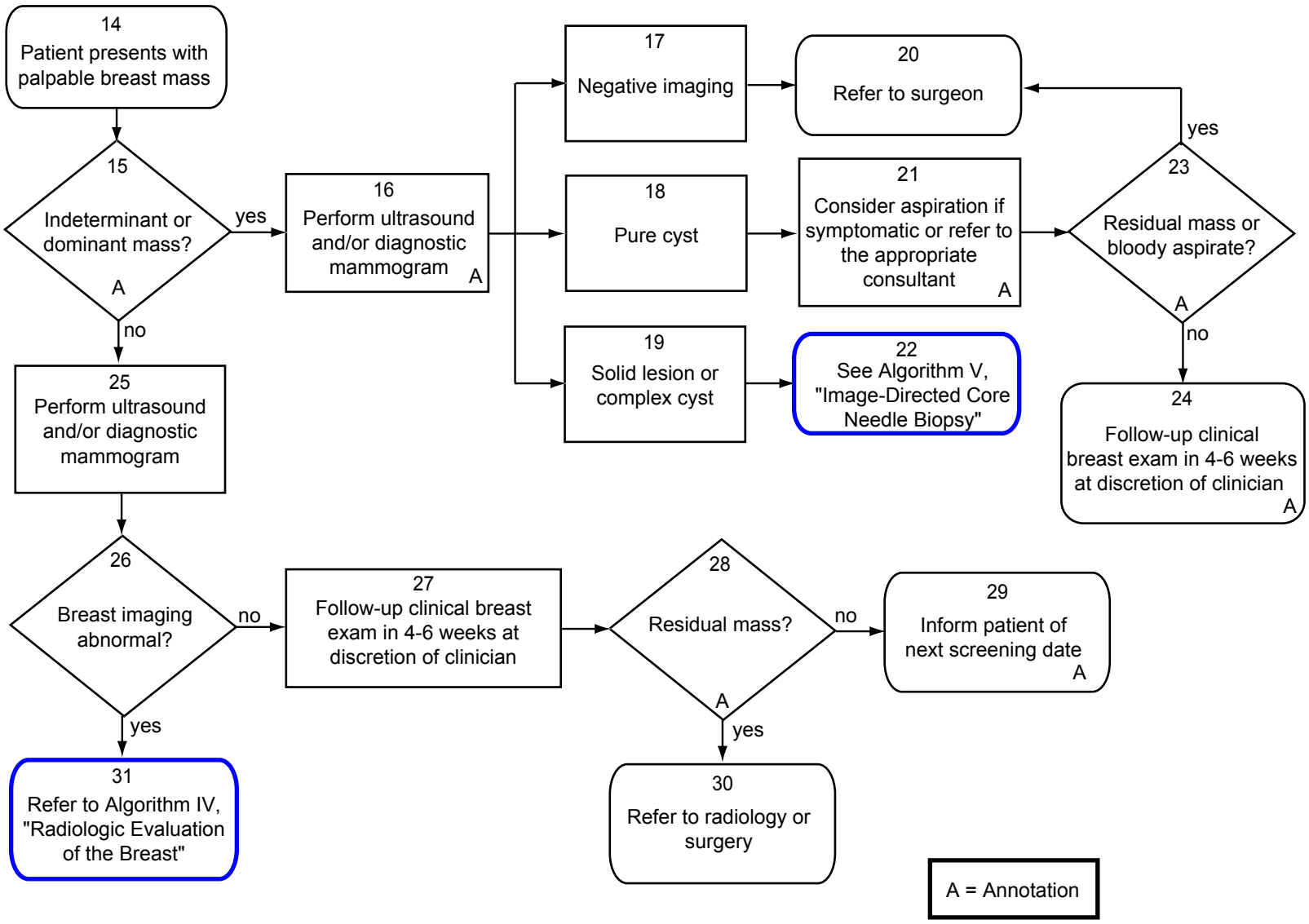

All copyrights are reserved by the Institute for Clinical Systems Improvement, Inc.